Jack's Banjolin

2nd part: DP

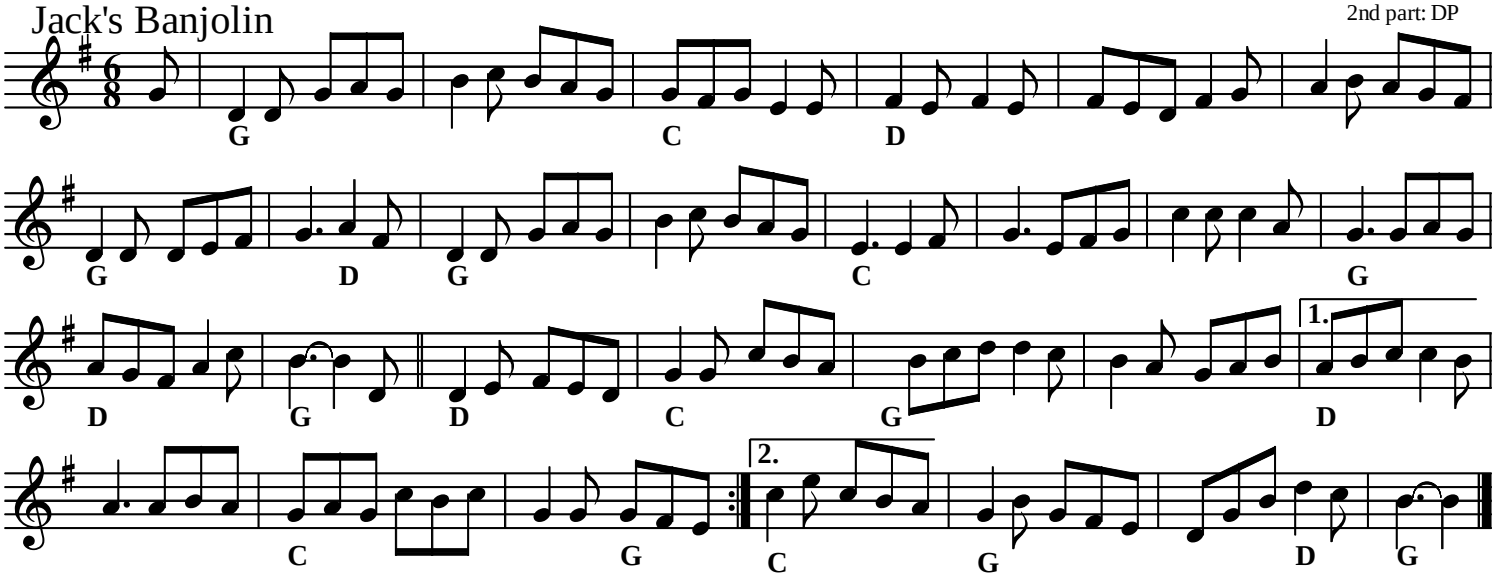

Redwoods Jig

2nd part: DP

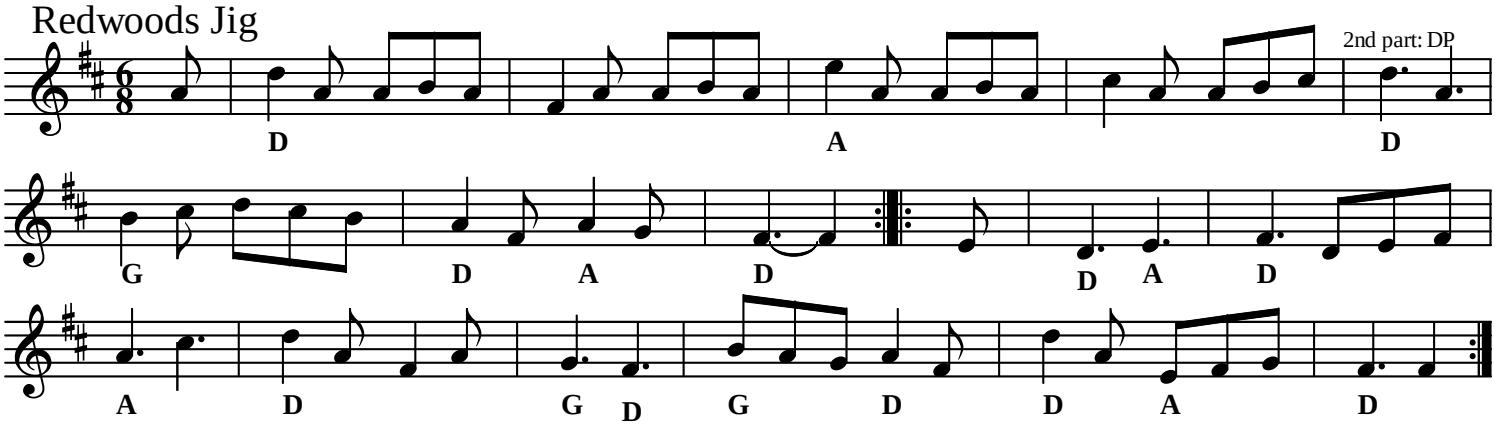

Blackberry Quadrille

2nd part: DP

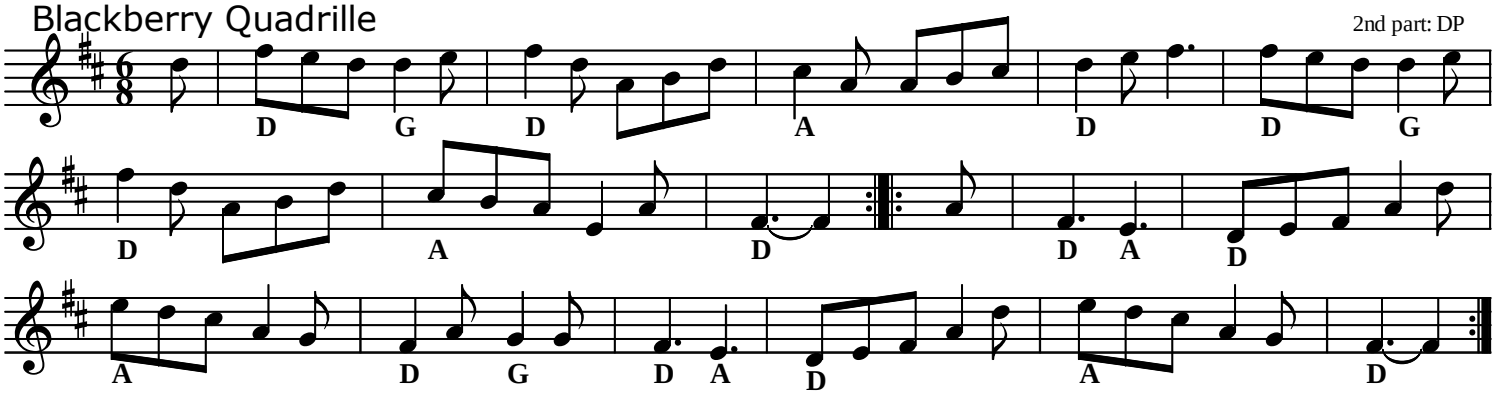

A and D
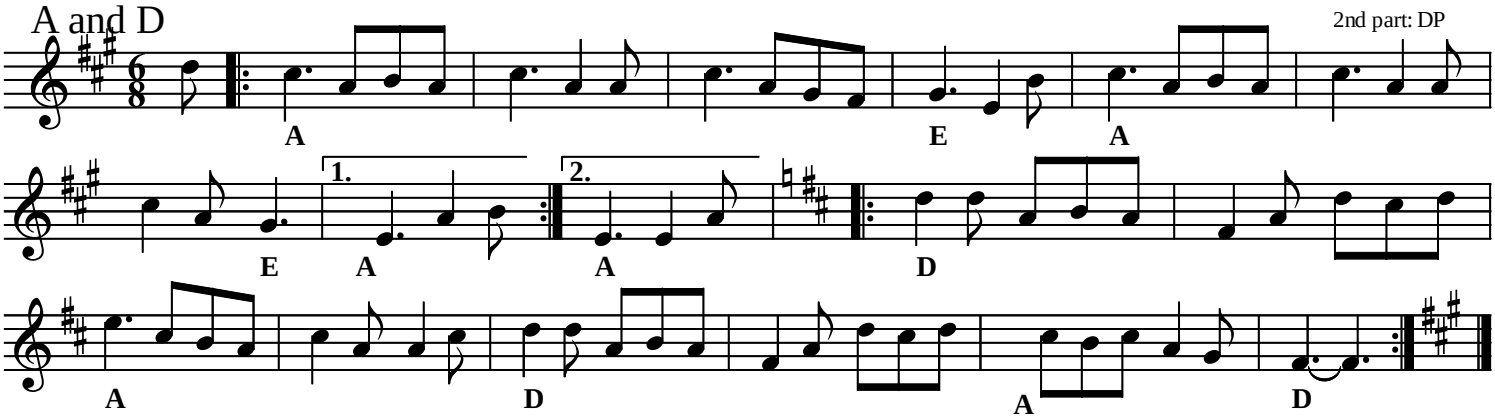
2nd part: DP