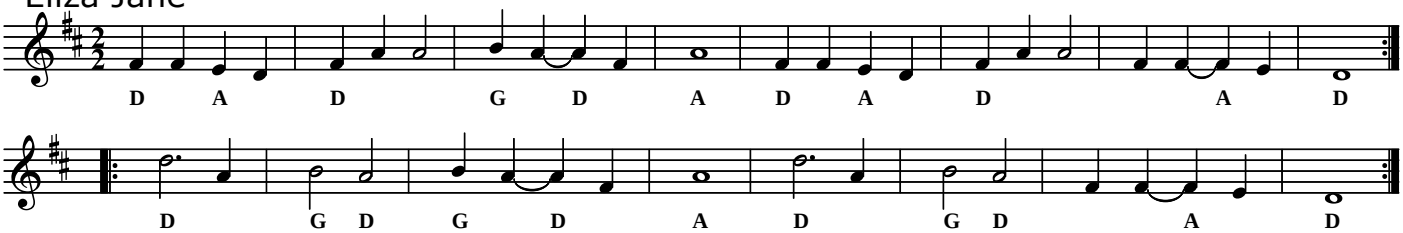Eliza Jane