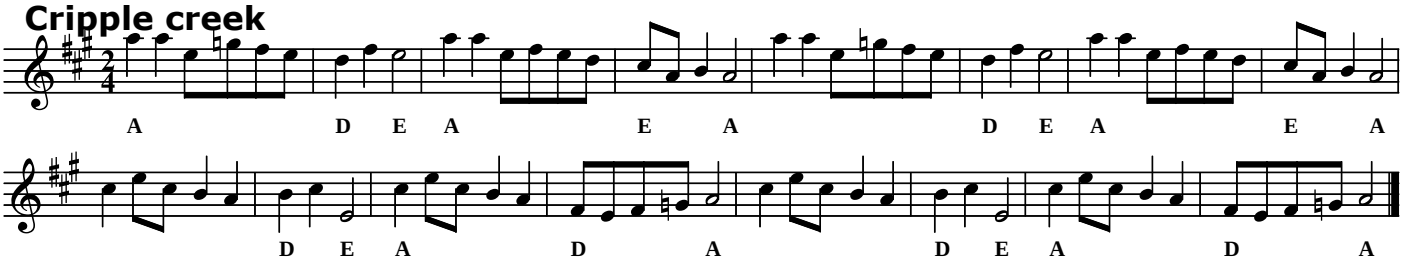Cripple creek