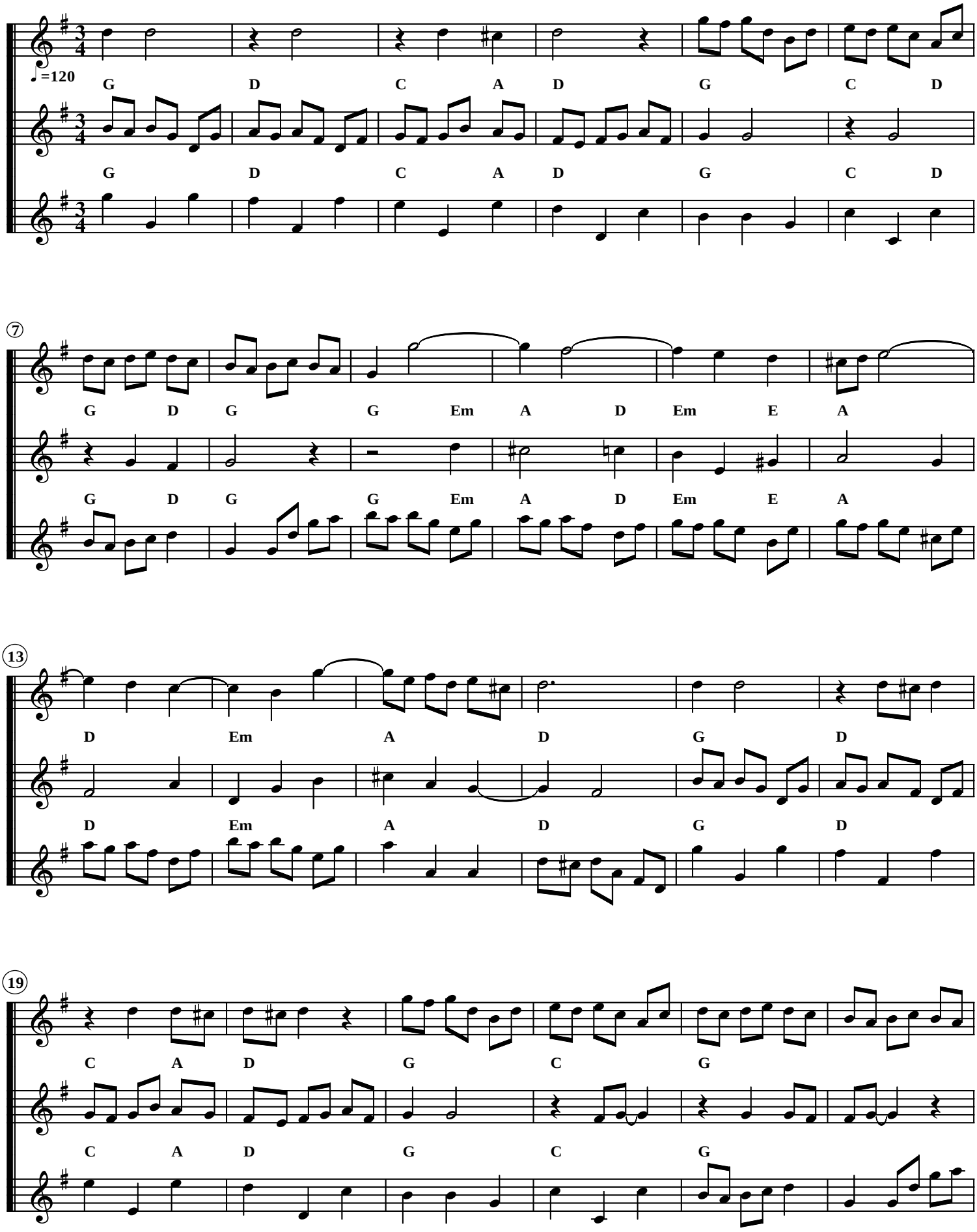J.S.Bach Goldberg Variation 19