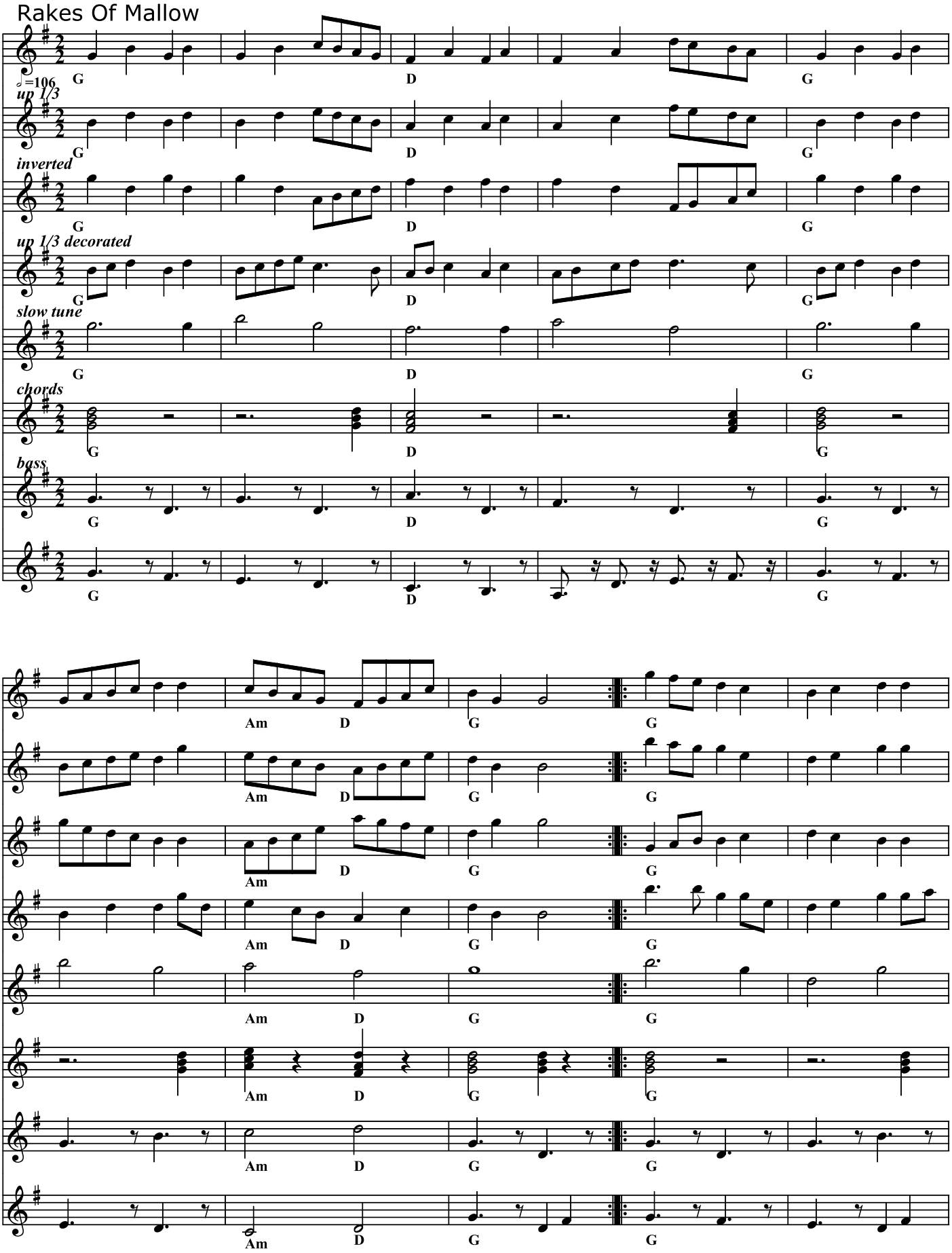Rakes Of Mallow